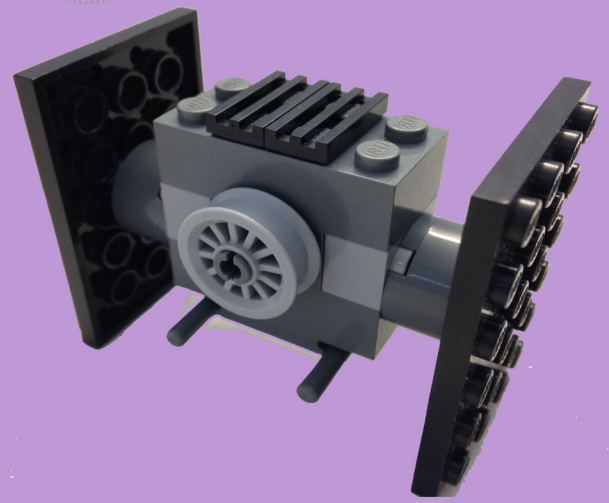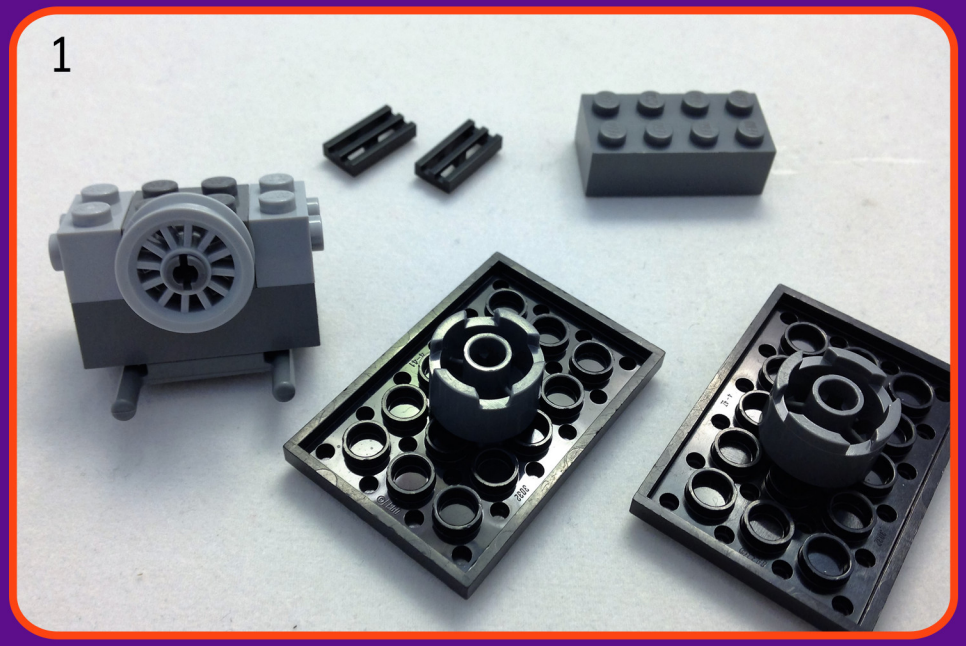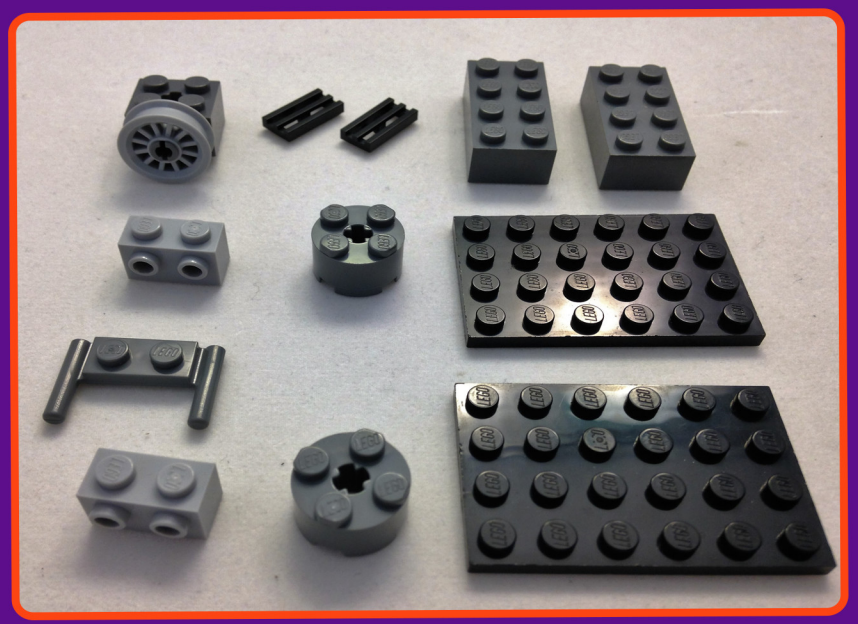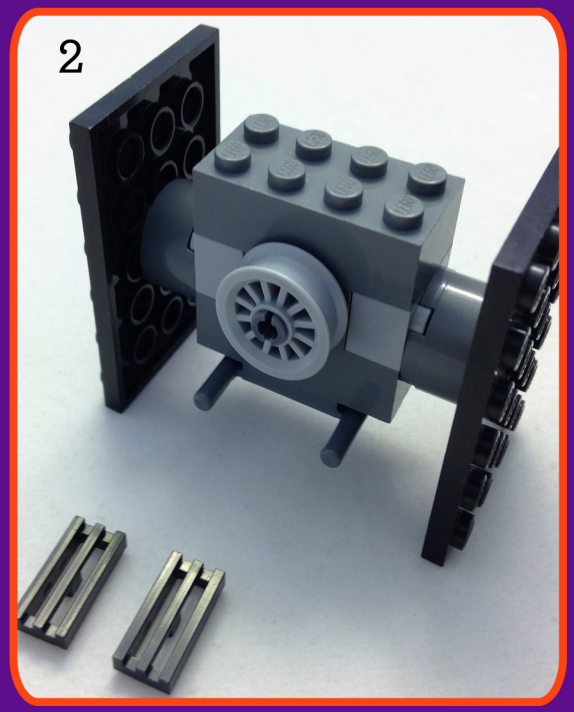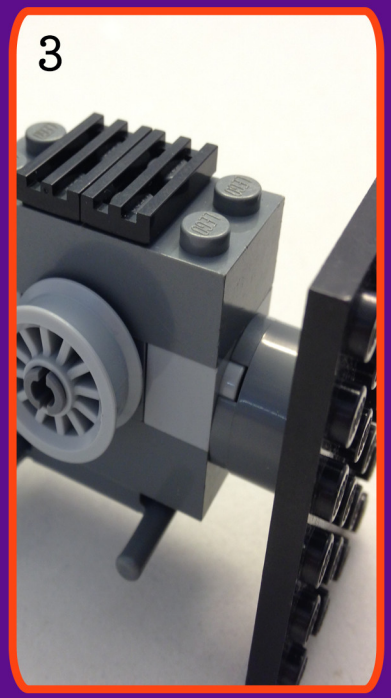# TIE Fighter